

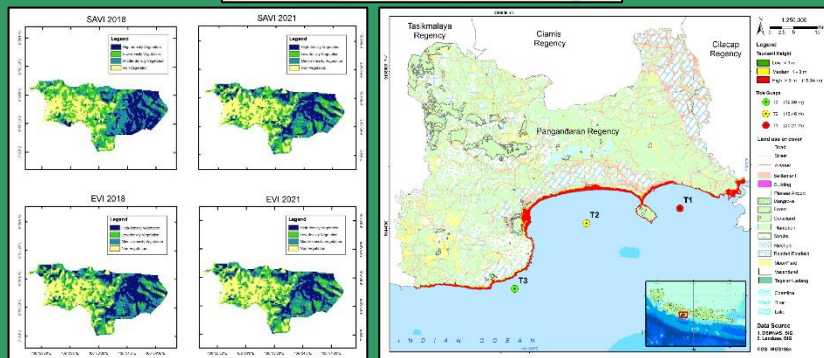

# International Journal of Remote Sensing and Earth Sciences



International Journal of  
**Remote  
Sensing and  
Earth Sciences**

**Published by  
Ikatan Geograf Indonesia  
(IGI)**

## **Editorial Committee Preface**

Dear IJReSES Readers,

We sincerely thank you for reading the International Journal of Remote Sensing and Earth Sciences Vol. 20 No 1, June 2023. In general, this journal is expected to enrich the serial publications on earth sciences. In particular this journal is aimed to present improvement in remote sensing studies and its applications on earth sciences. This journal also serves as the enrichment on earth sciences publication, not only in Indonesia and Asia but also worldwide.

This journal consists of papers discussing the particular interest in remote sensing field. Those papers are having remote sensing data for image processing, geosciences, oceanography, environment, disaster, mining activities, etc. A variety of topics are discussed in this nineteen edition. Briefly, the topics discussed in this edition are the studies of remote sensing data processing issues such as bathymetri, tsunami disaster risk, water resource, flood disaster areas, weathers, and peatland. There some new methods, new analysis, and new novelties on this edition.

Finally, enjoy your reading of the IJRESES Vol. 20 No. 1 June 2023, and please refer this journal content for your next research and publication. For editorial team members and the journal secretariat, thank you very much for all big supports for this volume publication.

Editor-in-Chief,

Dr M. Rokhis Khomarudin.

**Editorial Committee Members**  
**INTERNATIONAL JOURNAL OF**  
**REMOTE SENSING AND EARTH SCIENCES**  
**Vol. 20 No. 1 June 2023**  
**P-ISSN 0216-6739; E-ISSN 2549-516X**

- Editor-in-Chief : Dr. M. Rokhis Khomarudin
- Editor Member Board : Prof. Dr. Abdul Rashid b. Mohamed Shariff  
Prof. Dr. Ryota Nagasawa  
Prof. Dr. I Nengah Surati Jaya, M.Agr  
Dr. Supriatna  
Dr. Takahiro Osawa  
Dr. Muhammad Dimiyati  
Dr. Jonson Lumban-Gaol  
Dr. Rokhmatullah  
Dr. Ing. Widodo Setiyo Pranowo  
Dr. Iqbal Putu Ash Shidiq  
Dr. Adi Wibowo  
Dr. Ir. Baba Barus, M.Sc.  
Dr. Ety Parwati, M.Si.  
Dr. Eng. Masita Dwi Mandini Manessa  
Prof. Dr. Ratih Dewanti, M.Sc.  
Dr. Yenni Vetrira, M.Sc.  
Dr. Parwati, M.Sc.  
Drs. Kustiyo, M.Si.  
Dr.Sc. Sanjiwana Arjasakusuma, M.GIS.
- Peer Reviewers : Prof. Dr. Ir. Nengah Suratijaya, M.Agr.  
Prof. Dr. Dewayany Sutrisno  
Prof. Dr. Ir. Dony Kushardhono, M.Eng.  
Dr. Widodo S. Pranowo  
Dr. Jonson Lumban-Gaol  
Dr. Ir. Baba Barus, M.Sc.  
Dr. Takahiro Osawa  
Dr. Ratih Dewanti  
Dr. Dede Dirgahayu  
Dr. Indah Prasasti, M.Si.  
Dr. Rahmat Arief  
Syarif Budhiman, S.Pi., M.Sc.
- Universitas Indonesia Team : Kintan Maulidina, S.Si.  
Ayyasy Siddiq, S.Si.

Contribution Paper to:

**IJReSES Secretariat**  
**Ikatan Geograf Indonesia (IGI)**  
Gedung H, Lantai 1, FMIPA, Kampus UI Depok, Jl. Margonda Raya, Pondok Cina, Kecamatan Beji,  
Kota Depok, Jawa Barat, 16424, INDONESIA  
Telp. (021) 78886680  
[www.jurnal.lapan.go.id](http://www.jurnal.lapan.go.id)



Published by:  
**Ikatan Geograf Indonesia**  
**(IGI)**

**INTERNATIONAL JOURNAL OF  
REMOTE SENSING AND EARTH SCIENCES  
Vol. 20 No. 1 June 2023  
P-ISSN 0216-6739; E- ISSN 2549-516X  
Accreditation No. 30/E/KPT/2018**

**Contents**

Editorial Committee Preface .....	ii
Editorial Committee Members .....	iii
<b>THE SPATIO-TEMPORAL DYNAMIC IN WATER NEAR PALABUHAN RATU COAL FIRE PLANT, SUKABUMI, WEST JAVA</b>	
Niken Anissa Putri, Masita Dwi Mandini Manessa, Hafid Setiadi.....	1
<b>TEA PLANTATION MAPPING USING UAV MULTISPECTRAL IMAGERY</b>	
Dedi Septyadi, Enrico Gracia, Riza Putera Syamsuddin.....	8
<b>ANALYSIS OF TSUNAMI EVACUATION ROUTE PLANNING IN KULON PROGO REGENCY</b>	
Bernadeta Aurora Edwina Kumala Jati, Muhammad Falakh Al Akbar, Tri Wahyuni, Ernani Uswatun Khasanah, Amelia Rizki Gita Paramanandi, Hubertus Ery Cantas Pratama Sutiono, Dwiana Putri Setyaningsih, Wirastuti Widyatmanti, Totok Wahyu Wibowo.....	16
<b>VEGETATION INDICES FROM LANDSAT-8 DATA IN PALABUHANRATU</b>	
Hermawan Setiawan, Masita Dwi Mandini Manessa, Hafid Setiadi.....	26
<b>AUTOMATION OF DAILY LANDSLIDE POTENTIAL INFORMATION BASED ON REMOTE SENSING SATELLITE IMAGERY USING OPEN-SOURCE SOFTWARE TECHNOLOGY</b>	
Ahmad Sutanto, Anwar Annas, Mohammad Ardha, Taufif Hidayat, Muhammad Rokhis Khomarudin.....	37
<b>TSUNAMI DISASTER MODELING FOR NON-MILITARY DEFENSE IN PANGANDARAN REGENCY USING GEOGRAPHIC INFORMATION SYSTEMS</b>	
Mauliza Fatwa Yusdian, Riyan Eko Prasetyo, Asep Adang Supriyadi, Yosef Prihanto.....	45
<b>EFFECT OF ATMOSPHERIC CORRECTION ALGORITHM ON LANDSAT-8 AND SENTINEL-2 CLASSIFICATION ACCURACY IN PADDY FIELD AREA</b>	
Fadila Muchsin, Kuncoro Adi Pradono, Indah Prasasti, Dianovita Dianovita, Kurnia Ulfa, Kiki Winda Veronica, Dandy Aditya Novresiandi, Andi Ibrahim.....	57
<b>OBSTRUCTION ZONE MODELING AT HALIM PERDANAKUSUMA AIRPORT USING REMOTE SENSING DATA</b>	
Asep Adang Supriyadi.....	66
<b>CLIMATE ANALYSIS OF TEA PLANTS IN INDONESIA</b>	
Pramudhian Firdaus, Masita Dwi Mandini Manessa.....	77
Instruction for Authors .....	
Index.....	